CLASSIFIED ADVERTISING

Deadline is noon Monday • (907) 443-5235 • Fax (907)443-5112 • e-mail ads@nomenugget.com

Employment

Seeking Qualified Applicants

NORTON SOUND HEALTH CORPORATION

In Nome:

Accounting: Accountant I/II/III $36.65 + DOE
Audiology: Administrative Specialist I Relief $26.41 + DOE
Behavioral Health:
Administrative Specialist I & Relief $26.41 + DOE;
Clinical Associate/Prevention Specialist Group Coordinator $31.73 + DOE; Clinical Associate $27.41 + DOE;
Cultural Arts Instructor I $34.25 + DOE
CAMP: Health Educator I $34.25 + DOE
Dental: Dental Assistant Trainee $26.41 + DOE
Electronic Health Records:
EHR Systems Analyst $41.90 + DOE;
EHR Support Specialist $31.73 + DOE;
Population Health CMA $34.25 + DOE
Emergency Department:
Emergency Department Technician – Licensed $34.25 + DOE
Environmental Services:
Environmental Service Worker I & Relief $25.00 + DOE;
Laundry Worker $25.00 + DOE
Eye Care: Administrative Assistant I $25.00 + DOE
Health Information Systems: Coder I $31.73 + DOE
Information Systems: Telehealth Technician $36.65 + DOE
In-Home Support Program:
Referral Coordinator $30.02 + DOE;
Personal Care Attendant I $25 + DOE
Laboratory: Administrative Specialist II $27.41 + DOE;
Informatics Specialist $34.25 + DOE
Materials Management: Patient Driver I Relief $30.02 + DOE;
Mail Clerk $25.00 + DOE
Nutrition Services: Cook I/II/III $30.02 + DOE;
Kitchen Supervisor $41.90 + DOE;
Inventory Technician I/II $26.41 + DOE;
Food Service Worker & Relief $25.00 + DOE
Office of Environmental Health:
Environmental Health Specialist $41.90 + DOE
Patient Financial Services:
Patient Accounts Representative $30.02 + DOE
Patient Hostel: Patient Hostel Attendant & Relief $25.00 + DOE
Plant Operations:
Fleet Maintenance Technician $36.65 + DOE;
Maintenance Technician I & Relief $31.73 + DOE
Quyanna Care: Certified Nursing Assistant $34.25 + DOE
Sanitation: Remote Maintenance Worker I Relief 36.65 + DOE
Security: Security Officer Trainee Relief $25.00 + DOE
Tribal Healing: Tribal Healer Trainee $27.41 + DOE
Village Facilities Management:
Travel Fleet Maintenance Technician $36.65 + DOE;
Travel Maintenance Technician $36.65 + DOE
WIC: WIC Breastfeeding Peer Counselor Relief $20.00

In Our Village Communities:

Brevig Mission: Community Health Aide Trainee $27.41 + DOE;
Environmental Services Worker Relief $26.41 + DOE
Diomede: Environmental Services Worker Relief $26.41 + DOE;
EVS Maintenance Worker I $31.73 + DOE;
Community Health Aide Trainee $27.41 + DOE;
Clinic Travel Specialist $26.41 + DOE;
Personal Care Attendant $25.00 + DOE
Elim: Direct Care Attendant Relief $25.00 + DOE;
Community Health Aide Trainee $27.41 + DOE;
Clinic Travel Specialist Relief $26.51 + DOE
Gambell: Community Health Aide Trainee $27.41+ DOE;
Personal Care Attendant $25.00 + DOE;
Maintenance Worker Relief $34.25 + DOE;
Clinic Travel Specialist Relief $26.41 + DOE
Golovin: Community Health Aide Trainee $27.41 + DOE;
Personal Care Attendant $25.00 + DOE
Koyuk: Environmental Services Worker & Relief $26.41 + DOE;
Community Health Aide Trainee $27.41 + DOE;
Maintenance Worker Relief $34.25 + DOE;
Clinic Travel Specialist Relief $26.41 + DOE
St Michael: Community Health Aide Trainee $27.41 + DOE
Savoonga: Dental Assistant Trainee $27.41 + DOE;
Personal Care Attendant $25.00 + DOE;
Clinical Associate $27.41 + DOE;
Community Health Aide Trainee $27.41 + DOE;
Student Support Specialist U-18 $25.00
Shaktoolik: Clinic Travel Specialist Relief $26.41 + DOE;
Student Support Specialist U-18 $25.00
Shishmaref: Personal Care Attendant $25.00 + DOE;
Community Health Aide Trainee $27.41 + DOE;
Maintenance Worker Relief $34.25 + DOE
Stebbins: Community Health Aide Trainee $27.41 + DOE;
Direct Care Attendant $25.00 + DOE;
Personal Care Attendant $25.00 + DOE;
Student Support Specialist U-18 $25.00;
Environmental Services Worker Relief $26.41 + DOE
Teller: Community Health Aide Trainee $27.41 + DOE;
Personal Care Attendant $25.00 + DOE;
Environmental Services Worker Relief &26.41 + DOE
Unalakleet: Community Health Aide Trainee $27.41 + DOE;
Personal Care Attendant $25.00 + DOE;
Clinic Travel Specialist Relief $26.41 + DOE;
Dental Assistant Trainee $27.41 + DOE
Wales: Personal Care Attendant & Relief $25.00 + DOE;
Village Based Counselor Trainee $27.41 + DOE;
Environmental Services Worker & Relief $26.41 + DOE;
Maintenance Worker $31.73 + DOE;
Community Health Aide Trainee $27.41 + DOE;
Clinic Travel Specialist Relief $26.51 + DOE
White Mountain: Community Health Aide Trainee $27.41 + DOE;
Personal Care Attendant $25.00 + DOE

For more information or an up-to-date vacancy list, go to www.NortonSoundHealth.org or contact Human Resources at (907) 443-4573
NSHC is a drug-free workplace and will apply Alaska Native/American Indian preference for hire (under PL 93-638 and Veteran Preferences).
NSHC will also initiate a criminal history/background check for all positions.

Job Openings

NMS is actively hiring for several positions at NPS to support its Facilities & Custodial Departments. Each position makes a significant difference and plays a vital role to maintain NPS facilities. Seeking full time Building Maintenance Technicians and Custodians! Competitive starting pay and health benefits available. Each position requires some knowledge and experience. Hiring immediately.

Come work with us! Apply today: careers.nmsusa.com/jobs to get started.

Have any questions? Contact Aaron, NANA Recruiter: (907) 265-4173.

NMS

BSRHA RECRUITMENT BULLETIN

Bering Straits Regional Housing Authority is recruiting for the following positions:

- **Executive Administrative Assistant (Full Time)**
- **Two Housing Occupancy Specialists (Full Time)**
- **Laborers (Seasonal)**
- **Maintenance Compliance Inspector (Full Time)**
- **Custodian (Part Time)**

FOR MORE INFORMATION OR TO APPLY:
Application and full job description can be downloaded from the website www.bsrha.org, picked up at the BSRHA Office: 1008 East Front Street, Nome, Alaska, or by emailing HR@bsrha.org. Applications may be turned in, mailed, faxed, or e-mailed to BSRHA.

Trooper Beat

Gambell
Warrant Arrests: On 06/23/2025, the Alaska State Troopers conducted a warrant arrest operation in Gambell. During the operation, AST located and arrested five individuals with outstanding warrants. The Alaska State Troopers would like to thank the local Village Police Officers for their valuable assistance.

Subscribe to
THE NOME NUGGET
Call us at
(907) 443-5235
or send an email to
ads@nomenugget.com

Real Estate

For Sale or Lease.

000 Unk
Nome, Alaska

Land offers 6 acres, utilities near by, excellent views, mineral rights and year round road maintenace,
For Sale- $125,000

Will consider lease options and owner finance, contact owner 458-254-6985

LOTS FOR SALE

on the Bering Sea Beach.

Contact # 907-304-2576 Leo
or 907-388-3900 Kristina

Classifieds

WANTED – Mark Knapp at The Cutting Edge in Fairbanks is buying legal ancient walrus ivory, musk ox horn, mammoth ivory and teeth. Very good prices. 907-452-7477. Knapp's Cutting Edge 1971 Fox Ave Fairbanks AK 99701. knappscuttingedge@gmail.com

Legals

IN THE SUPERIOR COURT
OF THE STATE OF ALASKA
SECOND JUDICIAL DISTRICT AT NOME

IN THE MATTER OF THE ESTATE

OF

HATTO HEINRICK EBERL

Case No. 2NO-24-00123PR

NOTICE TO CREDITORS

Notice is hereby given that CHRISTOPHER "DEAN" EBERL has been appointed personal representative of the above-named estate. All persons having claims against the decedent are required to present their claims within four months after the date of the first publication of this notice or said claims will be forever barred. Claims must be presented to the Probate Court in the above referenced case located at 306 W 5th Avenue, Nome, AK 99762, or mailed to PO Box 1110, Nome, AK 99762, or they may be submitted to the attorney for the personal representative, Taylor R. Thompson, Esq. whose address is 880 N Street, Suite 101, Anchorage, Alaska 99501.

6.19-26, 7.3.2025

Seawall

Nome Police Department
Weekly press releases
Activities reported between
6/23/2025 – 6/29/2025

During this period there were 179 calls for service received at the Nome Police Communications Center; 34 (20 %) of these calls involved alcohol.
The Nome Police Department dispatched 19 ambulance calls to NSHC. The Nome Volunteer Fire Department responded to 4 calls during this period.
NPD responded to 4 calls reporting intoxicated persons needing assistance. Two persons remained at the hospital for medical evaluation/treatment.

Non-arrests
Three citations were given for Minors Consuming Alcohol.

Arrests
A total of 7 arrests were made, with 6 (85%) alcohol related

Monday, June 23, 2025
Charges: Probation Violation. Name: Christopher Mueller. Location: E. 6th Ave.

Wednesday, June 25, 2025
Charge: Felony Probation Violation. Name: Thomas Tocktoo. Location: 4th and G St.
Charge: Two counts furnishing alcohol to person under 21. Name: Noah Thompson. Location: W. Kings Pl.

Thursday, June 26, 2025
Charge: Disorderly Conduct. Name: Allen Lane. Location: Bering St.

Friday, June 27, 2025
Charges: Criminal Mischief in the fifth degree. Name: Javen Slwooko-Campbell. Location: Front St.

Saturday, June 28, 2025
Charge: Two counts Assault in the fourth degree. Name: David Larson. Location: Front St.

Sunday, June 29, 2025
Charges: Misconduct involving weapons in the third degree; Misconduct involving weapons in the fifth degree. Name: Robert Preville. Location: Port Rd.

Traffic
A total of 23 traffic stops were conducted, with five citations and 18 warnings issued. NPD responded to 0 motor vehicle accidents.

Wednesday, June 25, 2025
Offense: Fail to yield after stopping at stop sign. Name: Billy Simon. Location: 5th Ave and D St.

Thursday, June 26, 2025
Offense: Driving while license suspended/revoked. Name: Annemarie Ozenna. Location: Front St.
Offense: Fail to stop at stop sign. Name: Michael Mann. Location: 5th Ave and F St.

Friday, June 27, 2025
Offense: Drive without valid license and fail to stop at stop sign. Name: Marilyn Gologergen. Location: 5th Ave and E St.
Offenses: Lincese to be carried and exhibited on demand. Fail to register a vehicle and fail to carry proof of insurance. Name: Kristopher McLinn. Location: Seppala Dr. and C St.

This is a record of activity. The issuance of citations or the act of arrest does not assign guilt to any identified party. Officers refer all cases to the DA for action

Obscure federal laws could preserve birthright citizenship in Alaska and Hawaii

By James Brooks, Alaska Beacon

As President Donald Trump prepares an executive order that could end birthright citizenship for non-citizens having children in the United States, two unique federal laws could protect the citizenship rights of newborns in Alaska and Hawaii.

On Friday, the U.S. Supreme Court ruled that the Trump administration may proceed with the implementation of his order in more than half of U.S. states.

Anchorage immigration attorney Margaret Stock noted over the weekend that when it comes to Alaska and Hawaii, the federal government would have to overcome special, state-specific laws if it wants to cancel birthright citizenship.

For Alaska, a federal law passed in 1952 states specifically that "A person born in Alaska on or after March 30, 1867, … is a citizen of the United States at birth."

The same law, elsewhere, states that "A person born in Hawaii on or after April 30, 1900, is a citizen of the United States at birth."

No other state has a specific law establishing birthright citizenship there.

Stock said she believes those laws protect the citizenship of children born in Alaska and Hawaii, but added that she has seen the federal government violate other immigration laws.

This article is printed with permission and was first published on June 30, 2025 at www.alaskabeacon.com

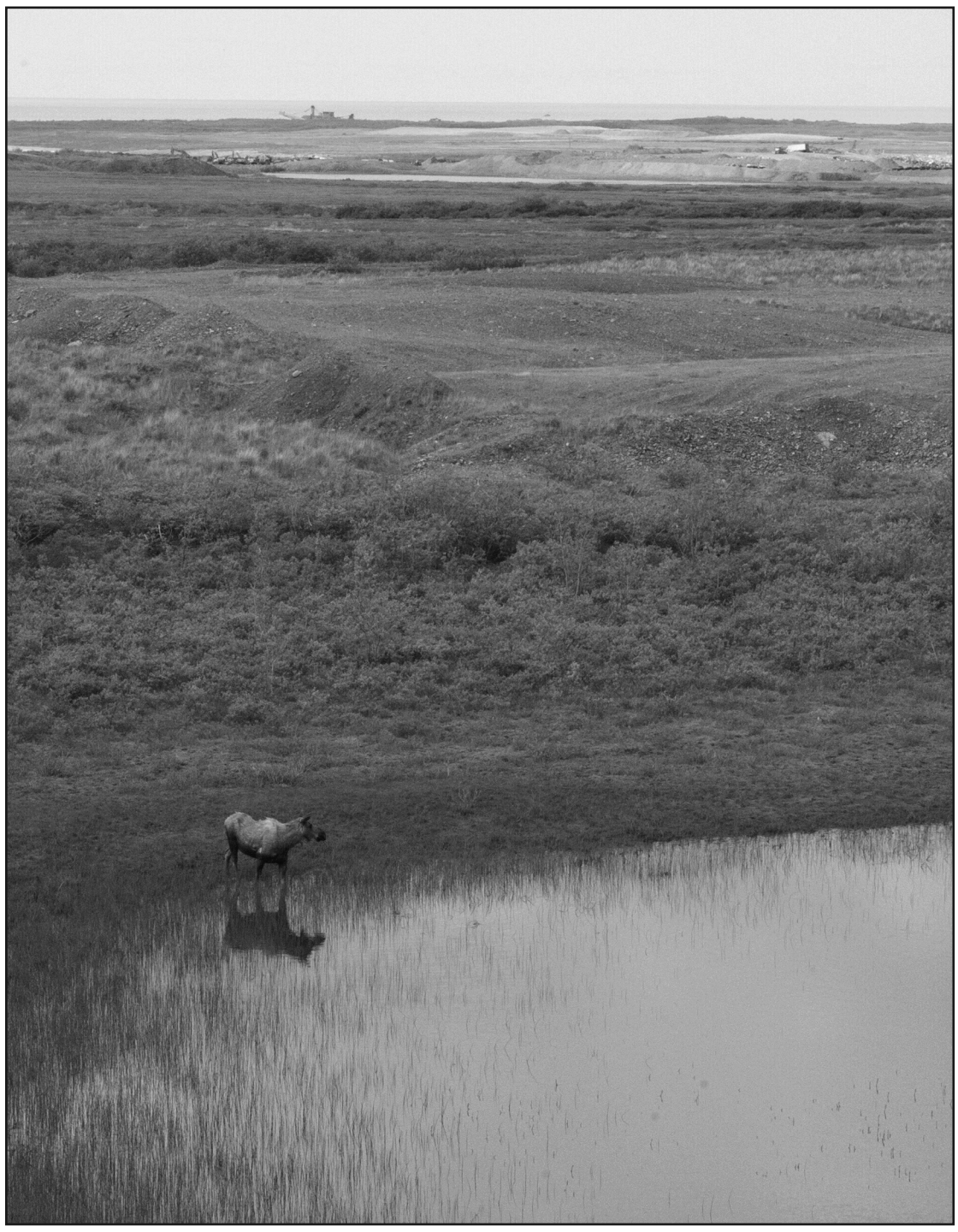

Photo by Nils Hahn

URBAN MOOSE— A moose feeds on aquatic plants in a pond next to the Nome-Beltz highway on Friday, June 27.

Court

Week ending 6/27/2025

Civil

Global Federal Credit Union v. Nick T. Sherman; Debt Collection

State of Alaska, Department of Revenue, Child Support Enforcement Division v. Isaiah S. Moses; Alaska PFD or Native Dividend - Request Order

F. S. v. Lane Okpealuk; Stalking: Short-Term

F.S. v. Jade Milligrock; Stalking: Short-Term

State of Alaska, Department of Revenue, Child Support Enforcement Division, Sherry J. Apatiki v. William A. Iworrigan; Alaska PFD or Native Dividend - Request Order

Sonya Rose Cranston, Old Name; Sonya Rose Thornton, New Name; Change of Name - Adult

Small Claims

No current claims filed; start 2NO-25-00009SC

Criminal

State of Alaska v. James Lucas Kniseley (11/9/87); CTN 001: Assault 4-Cause Fear Of Injury; DOV: 1/16/25; Found and adjudged: guilty and convicted of Criminal Trespass 1; CTNs Dismissed: 002; Any appearance or performance bond is exonerated; 360 days, 360 days suspended; No contact, effectively immediately, and until unconditional discharge, defendant will have no direct or indirect contact with Noel Guidry; Do not return to the residence or be within 100 feet of 149 Happy Valley, Unalakleet, AK; Pay Suspended Jail Surcharge; Probation until 6/23/26; Obey all state, federal, and local laws, specifically, no jailable offenses.

State of Alaska v. Catherine Ahkinga (8/3/74); CTN 001: Assault 4 - Recklessly Injure; DV; DOV: 12/7/24; Found adjudged: guilty and convicted of Harassment 2; Any appearance or performance bond in this case is exonerated; 60 days, 60 days suspended; Treatment: defendant ordered to participate in and comply with the following treatment program: 8-Hour Anger Management Course within 90 days; Suspended Jail Surcharge due; Probation until 6/23/26; Comply with all direct court orders listed above by the deadlines stated; Obey all state, federal, and locals laws, specifically no jailable offense.

State of Alaska v. Benjamin Waghiyi (9/24/88); Order to Modify or Revoke Probation; ATN: 118755216; Violated conditions of probation by consuming alcohol; Must serve the following jail term: 20 days; Defendant taken to jail or is being ordered to serve time in jail in connection with this revocation and must pay the previously suspended $100 jail surcharge; All other terms and conditions in the original order remain in effect; Cost of Appointed Counsel: $250 plus interest.

State of Alaska v. Kevin Emmanual Ozenna (3/26/92); 2NO-23-456CR Order to Modify or Revoke Probation; ATN: 118754703; Violated conditions of probation by see Allegations in PTRP; Probation modified as follows: The period of probation is extended 2 years; Must serve the following jail term: 30 days; Defendant taken to jail or is being ordered to serve time in jail in connection with this revocation and must pay the previously suspended $100 jail surcharge; Any bond in this case not previously forfeited is exonerated; All other terms and conditions in the original order remain in effect; Cost of Appointed Coun-

continued on page 15

Employment

KAWERAK, INC.

meaningful employment opportunities

Benefit Highlights

Supportive work environment • Excellent Pay • 7% Employer Retirement Contribution • Recreation and Pool Passes • Employer sponsored health plan • $2500 Hiring bonus* • 13 Paid holidays • 10 days of Subsistence Leave • Paid Volunteer and Foster Parent Leave

****

Newly Listed!

Transportation & Maintenance Specialist Assist in planning, design, construction and maintenance of Kawerak's Frontier Roads (trails) Program including travel for dust control, marking and staking trail systems, and equipment maintenance.

Tribal Office Coordinator *(Brevig Mission, Council/Nome, Diomede, Elim, Gambell, Golovin, King Island/Nome, Koyuk, Mary's Igloo/Teller, Savoonga, Shaktoolik, Shishmaref, Solomon/Nome, Stebbins, St Michael, Teller, Unalakleet, Wales)* Assist tribal members with paperwork, provide administrative support to Tribal Council, facilitate local DMV services, and operate the local food bank.

****

Still Available

- **Community Outreach Specialist**
- **Tribal Coordinator (*Wales, Shishmaref)***
- **Yup'ik Language Mentor**
- **Inupiaq Language Mentor**
- **Early Head Start Intern**
- **Tribal Family Coordinator (*Wales & Shishmaref)***
- **Client Advocate**
- **Substitute *(Any Head Start Location)***
- **Village Public Safety Officer**

****

www.kawerak.org/jobs • 907-443-4331

****

ADVANCING THE CAPACITY OF OUR PEOPLE AND TRIBES FOR THE BENEFIT OF THE REGION

Adopt your best friend!

Email pawsofnome@gmail.com to start the application process.
Support Animal Rescue & Rehoming - make your donation today!
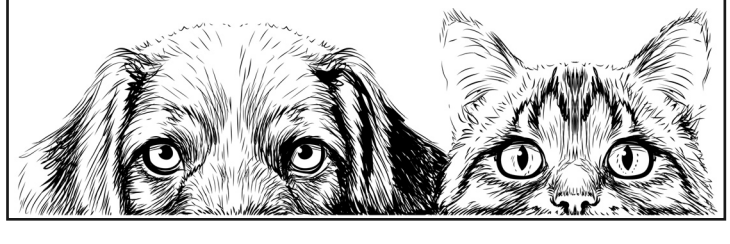
Make animal control-related reports to Nome Police Dispatch at 443-5262.